

Centralized Controller

Model: AG-150A

Instruction Book

(Web browser for System maintenance engineer)

Contents

1 Introduction	1
1-1 Conventions Used in This Manual.....	1
1-2 Computer Requirements	1
1-3 Notes on using AG-150A with the integrated centralized control software (TG-2000A).....	1
2 Setting the Operating Environment	2
2-1 Setting the PC IP Address.....	2
2-2 Setting the Web Browser.....	4
3 Performing Operations.....	6
3-1 Logging in on the AG-150A	6
3-2 Checking the Operation Condition	10
3-3 Performing the Operations	13
3-4 Checking the Measurement Condition	16
3-5 Checking the List of Malfunctioning Units	19
3-6 Checking the List of Units with a Triggered Filter Sign	20
3-7 Setting Schedules.....	21
3-8 Checking the Malfunction Log	31
3-9 Setting the Current Date and Time.....	32
3-10 Registering Users	33
3-11 Checking the Send Mail Log	34
3-12 Checking the Gas Amount	35
4 Registering a License for Optional Functions.....	36

1 Introduction

A special feature of Mitsubishi Electric Corporation's "Centralized Controller AG-150A" is that a PC connected to a LAN can be used to monitor the operation condition of air conditioners and perform air conditioner operations.

In this manual, the procedures to monitor the status of and to operate the centralized controller AG-150A on the Web browser is described.

Hereinafter, "Centralized controller AG-150A", unless otherwise specified, will be called "AG-150A".

Note: License of "Web Monitor" or "Basic License Pack" is necessary to use the web browser and update program. Register the license key on the AG-150A LCD screen.

A one-day license key can be registered on the LCD screen that allows the user to use the "Web Monitor" only on the day of the registration. Use this license key to update the program or to use the initial setting browser, or in any other situations when a temporary license key is necessary.

Note: Use a security device such as a VPN router when connecting the AG-150A to the Internet to prevent unauthorized access.

Note: "Air to water booster unit" and "Air to water HEX unit" are referred to as "Hot water supply".

1-1 Conventions Used in This Manual

- "Click" refers to the action of positioning the mouse cursor on the object (such as button or folder) and pressing down and releasing the left mouse button once.
- Unless otherwise specified, the example screen images used in this manual are Windows® XP and Internet Explorer 6.0 screen images.

Note: Windows is a registered trademark or trademark of Microsoft Corporation USA in the United States and other countries.

- The K transmission converter (PAC-SC25KAA) and OA processing unit (LOSSNAY) are not included in systems shipped to North America (USA & Canada).

1-2 Computer Requirements

In order to monitor and operate air conditioners by web browser, your computer must meet the following requirements.

Table 1-1 Computer Requirements

Item	Requirement
CPU	Pentium 300MHz or faster
Memory	64M Bytes or more (128M Bytes or more recommended)
Screen resolution	1024 x 768 or higher recommended
Compatible browser	Microsoft® Internet Explorer 6.0 or later Note: You must have a Java execution environment. (Sun Microsystems Java Plug-in Ver.1.6.0 or later). Note: You can check the Sun Microsystems Java Plug-in version in "Java" in a control panel.
On-board LAN port or LAN card	One connector (100BASE-T)
Other	Pointing device such as a mouse

Note: Microsoft is a registered trademark or trademark of Microsoft Corporation USA in the United States and other countries.

1-3 Notes on using AG-150A with the integrated centralized control software (TG-2000A)

If the system is connected to the integrated centralized control software (referred to as TG-2000A hereafter), make all settings and changes from the TG-2000A so that the data in TG-2000A and AG-150A will match.

2 Setting the Operating Environment

Given below is an explanation of the PC settings and web browser settings that are required for using a web browser to monitor air conditioner units and perform operations.

2-1 Setting the PC IP Address

You need to set an IP address on the PC that will enable you to connect to the AG-150A using a web browser. For instance, if the AG-150A IP address is [192.168.1.1], the PC IP address will need to belong to the same system (for example [192.168.1.101]).

If the AG-150A is connected to an existing LAN, ask the LAN administrator to decide what PC IP address to use.

Note: When using a AG-150A dedicated LAN, we recommend the AG-150A main unit be given an IP address within the range [192.168.1.1] - [192.168.1.40] and the PCs that will be connected to the AG-150A be given an IP address within the range [192.168.1.101] - [192.168.1.150]

(1) Click on [Control Panel] under [Start] to open the Control Panel.



(2) In the Control Panel window, double click [Network and Dial-up Connections] and the Network and Dial-up Connections window will open. Double click on [Local Area Setting] and the [Local Area Connection Status] dialog will open. Click [Properties].

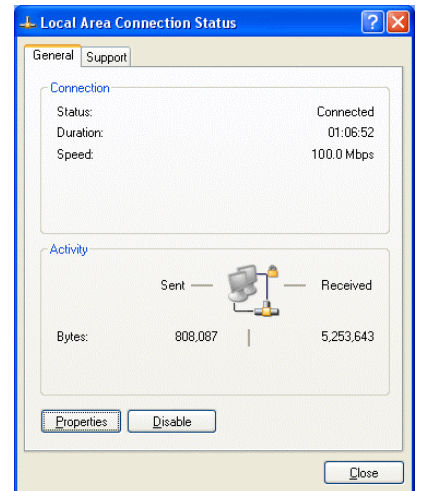

(3) In the [Local Area Connection Properties] dialog, click [Internet Protocol] to select it and click the [Properties] button.

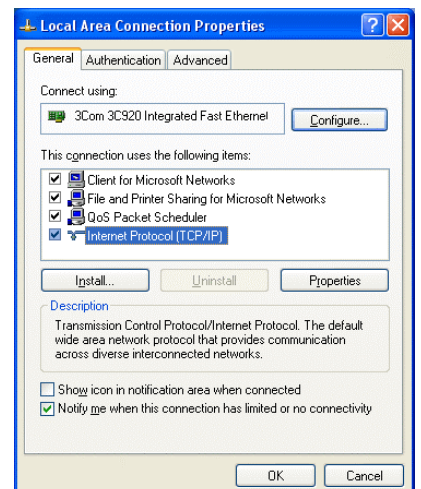

(4) In the [Internet Protocol (TCP/IP) Properties] dialog, click [Use the following IP address] and enter the IP address (for example, "192.168.1.101") that you want to set in the IP address field.

You normally set [255.255.255.0] as the subnet mask.

Note: Ask your LAN administrator to provide the IP addresses and subnet mask.

(5) Click the [OK] button to close this dialog, and then close the other open dialogs to complete the network setting.

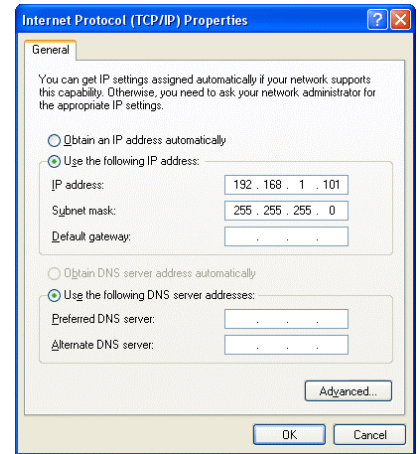

2-2 Setting the Web Browser

Perform the necessary web browser settings to enable the web browser to connect to the AG-150A.

Note: The settings and screen images used as examples in this manual are based on Internet Explorer 6.0.

2-2-1 Not connecting to the Internet

If the PC you use for monitoring air conditioners and performing operations is not going to be connected to the Internet, use the procedure given below to set the web browser environment settings.

- (1) Click the web browser menu item [Tools] and then click [Internet Options...]



- (2) In the [Internet Options] tabbed dialog, click the [Connections] tab to display that page.

- (3) Select [Never dial a connection] in the Dial-up settings section and click the [OK] button to close the dialog.

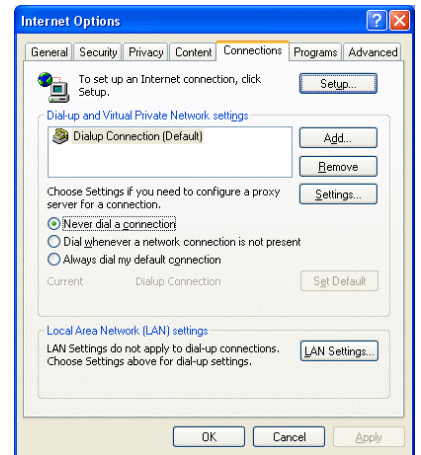

2-2-2 Connecting to the Internet using a dial-up connection

If the PC you use for monitoring air conditioners and performing operations is going to connect to the Internet via a dial-up connection, use the procedure given below to set the web browser environment settings.

By performing these settings, a message will appear asking whether or not to use a dial-up connection when an Internet connection is necessary. In the case when you want to connect to the Internet, connect to the Internet by following the directions of this message.

- (1) Click the web browser menu item [Tools] and then click [Internet Options...]



- (2) In the [Internet Options] tabbed dialog, click the [Connections] tab to display that page.

- (3) Select [Dial whenever a network connection is not present] in the Dial-up settings section and click the [OK] button to close the dialog.

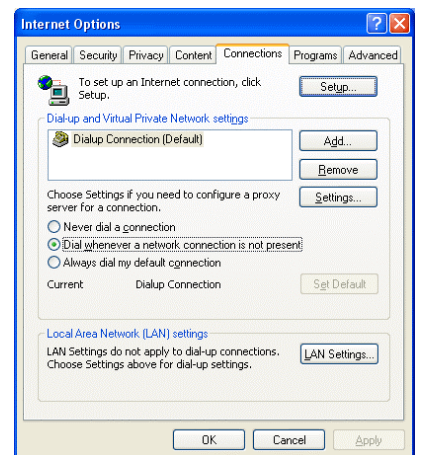

2-2-3 Connecting to the Internet using a proxy server (Using an existing LAN)

If the PC you use for monitoring air conditioners and performing operations is going to access the Internet via proxy server by connecting to an existing LAN such as a LAN within your company, use the procedure given below to set the web browser environment settings.

By performing these settings, your PC will connect to a proxy server only when connecting to the Internet.

- (1) Click the web browser menu item [Tools] and then click [Internet Options...]



- (2) In the [Internet Options] tabbed dialog, click the [Connections] tab to display that page.

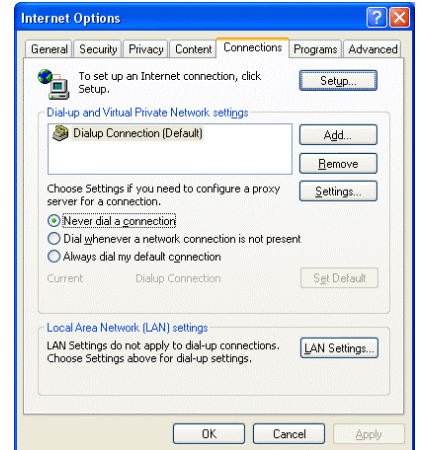

- (3) Select [Never dial a connection] in the Dial-up setting section.
- (4) Click the [LAN Setting ...] button in the Local Area Network (LAN) settings section to display the Local Area Network (LAN) Settings dialog.

- (5) In the Local Area Network (LAN) Settings dialog, check [Bypass proxy server for local addresses] and click the [Advanced...] button.

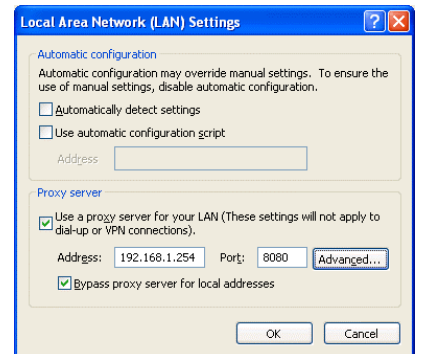

- (6) Enter the IP address for the AG-150A (e.g. 192.168.1.1) in the Exceptions field of the Proxy Setting dialog and click the [OK] button to close the dialog and then close the other open dialogs to complete the setting.

Note: If connecting to more than one AG-150A, you can specify multiple IP addresses like [192.168.1.1; 192.168.1.2], however, it is also possible to use the asterisk (*) and specify [192.168.1*].

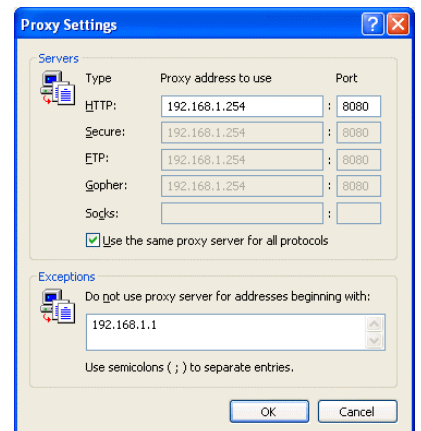

3 Performing Operations

Given below is an explanation of how to connect to the AG-150A and how to monitor and adjust the operation condition of air conditioners. Follow the directions given here when performing operations.

Note: If the AG-150A is restarted due to circumstances like a power interruption, wait until the screen on the AG-150A main unit displays the normal operation screen (it takes several minutes before the normal operation screen is displayed) before using a web browser to access the AG-150A. If access is attempted while the AG-150A is still starting up, the most recent data might not be displayed or communication errors could occur.

Note: Default IP address of AG-150A is "192.168.1.1". (Factory setting)

3-1 Logging in on the AG-150A

3-1-1 Logging in on the AG-150A

- (1) Enter the web page address in the address field of the web browser as follows and press the [Enter] key on the keyboard. A screen appears for login.

http://[IP address of the AG-150A]/administrator.html

Note: For example, type "http://192.168.1.1/administrator.html" if the AG-150A IP address is [192.168.1.1].

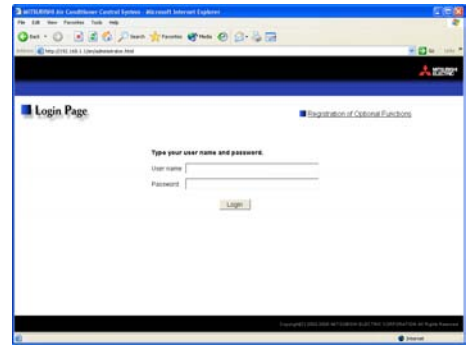

- (2) To make it easier to connect the next time, click the web browser menu item [Favorites] and click [Add to Favorites] to select that option and add the address to your Favorites folder. Once this address is added to your Favorites folder, it is not necessary to input the address of (1). You can simply select it from your Favorites folder and the AG-150A page will appear.



- (3) Enter the user name and the password in the login screen, and click the [Login] button. The screen for monitoring the operation condition will appear. An explanation on how to perform operations in the normal operation screen begins from the next page.

The table below shows the web page address for public users and managers, their respective default the user names and passwords, and accessible functions. If there are public users who will only operate the air conditioners, provide them with the appropriate web page address and password.

User	Web page address	Default user name	Default password	Available functions	
Building manager	http:// [IP address of AG-150A]/administrator.html	administrator	admin	Monitor / Operation	Condition List Measurement List Malfunction List Filter Sign List
				Schedule settings	Today's Schedule Weekly Schedule1 Weekly Schedule2 Annual Schedule
				Malfunction log	Unit Error Communication Error
				System Settings	Date/Time Settings User Registration
				Maintenance	Send Mail Log Gas Amount Check
Public user	http:// [IP address of AG-150A]/index.html	guest	guest	Monitor / Operation	Condition List

Note: You can register a maximum of 50 public users and it is possible to individually specify which air conditioners can be operated by each user. (The use of this function requires a license registration.)

Note: It is recommended to change the user name and password not to allow users other than the building manager to change the settings.

Note: The Web page is displayed in the same language as the computer uses and it is also possible to display the Web page in other languages by entering the following Web page addresses.

English : [http://\[IP address of the AG-150A\]/en/administrator.html](http://[IP address of the AG-150A]/en/administrator.html)
German : [http://\[IP address of the AG-150A\]/de/administrator.html](http://[IP address of the AG-150A]/de/administrator.html)
French : [http://\[IP address of the AG-150A\]/fr/administrator.html](http://[IP address of the AG-150A]/fr/administrator.html)
Spanish : [http://\[IP address of the AG-150A\]/es/administrator.html](http://[IP address of the AG-150A]/es/administrator.html)
Italian : [http://\[IP address of the AG-150A\]/it/administrator.html](http://[IP address of the AG-150A]/it/administrator.html)
Russian : [http://\[IP address of the AG-150A\]/ru/administrator.html](http://[IP address of the AG-150A]/ru/administrator.html)
Chinese : [http://\[IP address of the AG-150A\]/zh/administrator.html](http://[IP address of the AG-150A]/zh/administrator.html)
Japanese : [http://\[IP address of the AG-150A\]/ja/administrator.html](http://[IP address of the AG-150A]/ja/administrator.html)

The above addresses are for administrators. For user's use, change [administrator.html] to [index.html].

3-1-2 Encrypting the communication data and login on the AG-150A

AG-150A can encrypt communication data using HTTPS (SSL).

When connecting the AG-150A to the LAN that can be accessed by the general public, it is recommended that the following settings be made so that the units are monitored and controlled on the encrypted Web page.

Note: Depending on the operating system or the version of Java, HTTPS encrypted messages may not be handled correctly. If this happens, use a HTTP connection to monitor and control the units as noted in the section above.

- (1) Go to [Tools]->[Internet Options]->[Advanced], and make the following settings.

Item	Checkbox setting
Use SSL 2.0	Uncheck the box.
Use SSL 3.0	Check the box.
Use TLS 1.0	Uncheck the box.
Do not save encrypted pages to disk	Check the box.

Note: Some of the settings may have different names depending on the Web browser version.

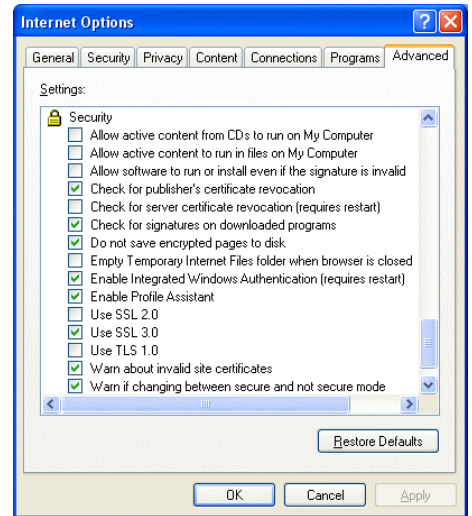

- (2) Click on [Java] in the Control Panel, and make the settings for the items under [Security] in the [Advanced] tab.

Item	Checkbox setting
Use SSL 2.0 compatible Client Hello format	Uncheck the box.
Use SSL 3.0	Check the box.
Use TLS 1.0	Uncheck the box.

Note: Some of the settings may have different names depending on the Java version.

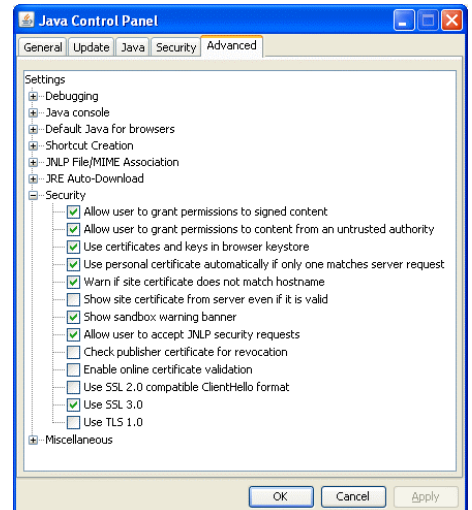

- (3) Prefix the Web address with [https], enter the address, and hit the [Enter] (Return) key on the keyboard.

https://[IP Address of the AG-150A]/administrator.html

Note: For example, type "https://192.168.1.1/administrator.html" if the AG-150A IP address is [192.168.1.1].

If the security alert is disabled as described in the note in the following and the subsequent sections, encrypted data communication will begin, and the Login screen will appear. If the security alert has not been disabled, take the following procedures.

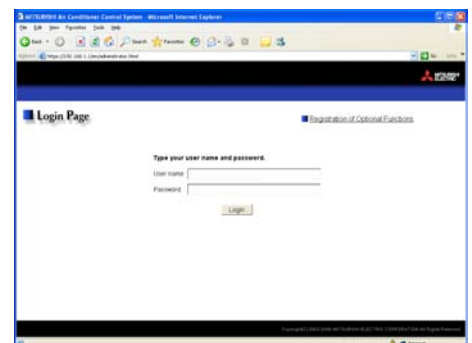

- (4) If the security alert has not been disabled, after entering the web address and hitting the Enter (Return) key, a security alert message will alert asking if you want to proceed . This is because the AG-150A uses the self-authentication system. Click [Yes] and proceed.

Note: Disable the security alert that appears every time the browser is opened, take the following two steps:

- 1) Register the security certificate and
- 2) Change the Web browser's option settings

To register the security certificate, click the [View Certificate] button on the security alert window to display the certificate, click on the [Install Certificate] button, and add the certificate to the Trusted Root Certification Authorities store. Just follow the prompts of the Import Wizard.

Go to [Tools]->[Internet Options]->[Advanced], and make the following settings for the Web browser.

Item	Checkbox setting
Warn about invalid site certificates	Uncheck the box.

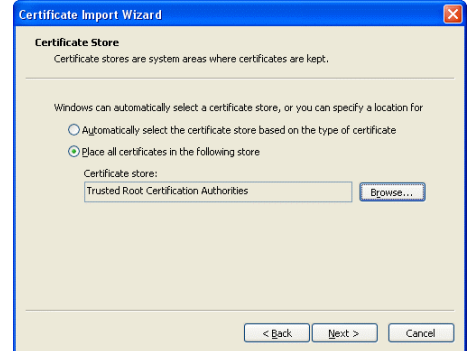

- (5) A Java security alert message will appear after you click [Yes] in step (4) above, click [Yes] again to proceed.

Note: To disable the security alert message that appears every time the browser is opened, check the check box next to [Always trust content from this publisher], and click [Yes]. The browser may need to be restarted to reflect the change.

Note: If the window shown on the right does not appear and connection fails, the certificate needs to be added to the Java certificate list. Click the [View Certificate] button on the screen in step (4) to display the certificate, click on the [Copy to File] on the [Details] page, and save the certificate in any desired location in the DER format. Open [Java] in the Control Panel, click on the [Certificates] button on the [Security] page to bring up the certificate registration screen. On the screen, select [Secure Site], click on the [Import] button, change the File of type to [All Files], and select the saved certificate. Now the certificate has been added to the Java certificate list.

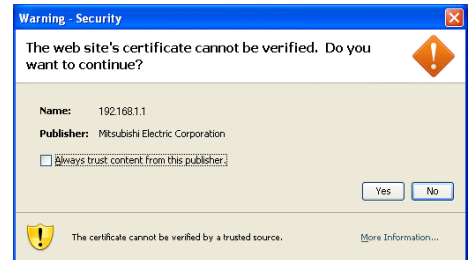

- (6) If a connection is successfully made, the login window will appear. All communication with the AG-150A will be encrypted. The Web addresses for general users and in each language will have the web address in the previous section with "http" changed to "https".

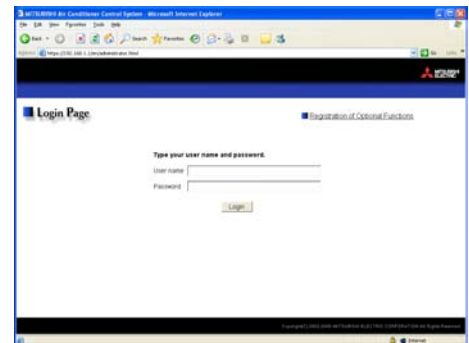

3-2 Checking the Operation Condition

Given below is an explanation on how to monitor the operation condition of a list of all groups, or of groups in block units. When a correct user name and password is entered on the password entry screen, the screen used to monitor the operation condition of air conditioner and general equipment and hot water supply groups will appear.

3-2-1 Checking the operation condition of all groups

Click the menu item [Monitor/Operation], or click [Condition List] in the sub menu to display a list of the operation condition of all the air conditioner and the general equipment and hot water supply groups.

This screen allows the operator to view a list of all the groups to monitor for malfunctions and prevent units being left on by mistake.

Sub menu

















































Update to most recent condition
Click to update the screen so that the most recent operation condition is shown.

Batch operation
Click when you want to perform an operation on all groups at once.

Block display
Click to display the operation condition of groups in block

Group icons
These icons are used to indicate the operation condition of an air conditioner or a general Equipment groups. The group name is displayed by pointing to the icon with the mouse cursor. Switch to the operation screen by clicking the icon.

Item	Description																
Block display	Switches to the screen where you can check the operation condition according to block units.																
Update to most recent condition	Click [Update] to ensure the displayed items reflect the most recent operation condition. When [Auto] is selected, information is updated automatically every minute to reflect the latest information.																
Batch operation	Click [Batch Operation] when you want to perform an operation on all groups at once.																
Group icon	<p>The operation condition is indicated by the icon that is displayed. When you point to a group icon with the mouse cursor, the group name is displayed. To switch to the operation screen, click on the icon. The icons used to indicate the operation condition are shown below.</p> <p>(1) Air conditioner group operation condition</p> <table border="1"> <thead> <tr> <th>ON</th> <th>OFF</th> <th>Error</th> <th>Filter sign</th> </tr> </thead> <tbody> <tr> <td></td> <td></td> <td></td> <td></td> </tr> <tr> <td>Interlocked ventilator ON</td> <td>Interlocked ventilator OFF</td> <td>Schedule set</td> <td>Energy saving</td> </tr> <tr> <td></td> <td></td> <td></td> <td></td> </tr> </tbody> </table> <p>Note: Other than 4-airflow icons, 2-airflow or ceiling-suspended icons are also available. Select the icon type on Initial Setting Web.</p> <p>Note: Whether to display the filter sign can be set on Initial Setting Web.</p> <p>Note: The energy saving icon is displayed while the energy-saving control is performed in a group of indoor units and in the outdoor unit belonged to that group.</p>	ON	OFF	Error	Filter sign					Interlocked ventilator ON	Interlocked ventilator OFF	Schedule set	Energy saving				
ON	OFF	Error	Filter sign														
Interlocked ventilator ON	Interlocked ventilator OFF	Schedule set	Energy saving														

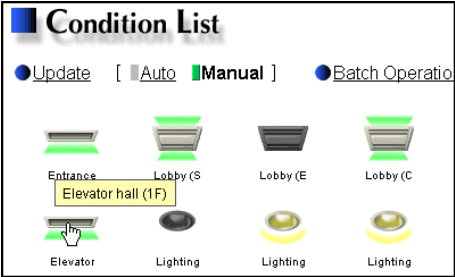
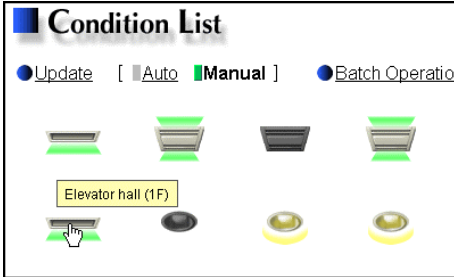
Item	Description																																								
Group icon	<p>(2) Ventilator (Lossnay) group operation condition</p> <table border="1" data-bbox="491 241 1391 506"> <tr> <td data-bbox="491 241 718 275">ON</td> <td data-bbox="718 241 944 275">OFF</td> <td data-bbox="944 241 1171 275">Error</td> <td data-bbox="1171 241 1391 275">Filter sign</td> </tr> <tr> <td data-bbox="491 275 718 371"></td> <td data-bbox="718 275 944 371"></td> <td data-bbox="944 275 1171 371"></td> <td data-bbox="1171 275 1391 371"></td> </tr> <tr> <td data-bbox="491 371 718 405">Schedule set</td> <td data-bbox="718 371 944 405">Energy saving</td> <td colspan="2"></td> </tr> <tr> <td data-bbox="491 405 718 506"></td> <td data-bbox="718 405 944 506"></td> <td colspan="2"></td> </tr> </table> <p data-bbox="517 517 1201 539">Note: Whether to display the filter sign can be set on Initial Setting Web.</p> <p data-bbox="517 551 1391 595">Note: The energy saving icon is displayed while the energy-saving control is performed in a group of ventilator units.</p> <p>(3) Hot water supply group operation condition</p> <table border="1" data-bbox="491 685 1391 949"> <tr> <td data-bbox="491 685 718 719">ON</td> <td data-bbox="718 685 944 719">OFF</td> <td data-bbox="944 685 1171 719">Error</td> <td data-bbox="1171 685 1391 719">Check water</td> </tr> <tr> <td data-bbox="491 719 718 815"></td> <td data-bbox="718 719 944 815"></td> <td data-bbox="944 719 1171 815"></td> <td data-bbox="1171 719 1391 815"></td> </tr> <tr> <td data-bbox="491 815 718 848">Schedule set</td> <td data-bbox="718 815 944 848">Energy saving</td> <td colspan="2"></td> </tr> <tr> <td data-bbox="491 848 718 949"></td> <td data-bbox="718 848 944 949"></td> <td colspan="2"></td> </tr> </table> <p data-bbox="517 960 1391 1005">Note: The energy saving icon is displayed while the energy-saving control is performed in a group of hot water supply units.</p> <p>(4) General equipment group operation condition</p> <table border="1" data-bbox="491 1095 1391 1227"> <tr> <td data-bbox="491 1095 718 1128">ON</td> <td data-bbox="718 1095 944 1128">OFF</td> <td data-bbox="944 1095 1171 1128">Error</td> <td data-bbox="1171 1095 1391 1128">Schedule set</td> </tr> <tr> <td data-bbox="491 1128 718 1227"></td> <td data-bbox="718 1128 944 1227"></td> <td data-bbox="944 1128 1171 1227"></td> <td data-bbox="1171 1128 1391 1227"></td> </tr> </table> <p data-bbox="517 1238 1225 1261">Note: Other than lighting icons, pump or card key icons are also available.</p>	ON	OFF	Error	Filter sign					Schedule set	Energy saving							ON	OFF	Error	Check water					Schedule set	Energy saving							ON	OFF	Error	Schedule set				
	ON	OFF	Error	Filter sign																																					
																																									
Schedule set	Energy saving																																								
																																									
ON	OFF	Error	Check water																																						
																																									
Schedule set	Energy saving																																								
																																									
ON	OFF	Error	Schedule set																																						
																																									
Group name	<p data-bbox="461 1296 930 1319">Up to 8 letters are displayed under the icon.</p> <p data-bbox="483 1330 1206 1352">Note: Whether to display the group names can be set on Initial Setting Web.</p> <p data-bbox="483 1364 1007 1386">Note: To display all letters, move the cursor to the icon.</p> <div data-bbox="483 1402 940 1677">  <p data-bbox="531 1688 882 1711">With the display of group names</p> </div> <div data-bbox="967 1402 1423 1677">  <p data-bbox="1005 1688 1386 1711">Without the display of group names</p> </div>																																								

3-2-2 Checking the operation condition of groups in different blocks

Click [Block] in the screen showing the list of all groups to display the operation condition of air conditioner and general equipment and hot water supply groups for each block.

Use this screen if you want to check data not included in the List screen such as operation mode and set temperature or if you want to check operation condition for each block.

Batch operation
Click when you want to perform an operation on all groups at once.

Update to most recent condition
Click to update the screen so that the most recent operation condition is shown.

Select block
Use this to select which block to display.

Group icons
These icons are used to indicate the operation condition of an air conditioner or a general equipment group. Switch to the operation screen by clicking the icon.

Group name
Group names are displayed.

Overview display
Click to display the operation condition of groups in a list of all groups.

Set temperature display
The set temperature is displayed here.

Room temperature display
The temperature of the indoor unit's intake is displayed here.

Operation mode display
The operation mode is displayed here.

Item	Description
Overview display	Switches to the screen where you can check the operation condition of all the groups, which are displayed in a list.
Update to most recent condition	Click [Update] to ensure the displayed items reflect the most recent operation condition. When [Auto] is selected, information is updated automatically every minute to reflect the latest information.
Batch operation	Click [Batch Operation] when you want to perform an operation on all groups in the block at once.
Select block	Use this to select which block to display and perform operations on.
Group name	Group names are displayed.
Group icons	The operation condition is indicated by the icon that is displayed. To switch to the operation screen, click on the icon.
Operation mode display	The operation mode is displayed.
Set temperature display	The set temperature is displayed. Note: The water temperature setting will be displayed for the hot water supply group.
Room temperature display	The temperature of the indoor unit's intake is displayed. Note: Because the temperature displayed here is of the indoor unit's intake, it could be different from the actual room temperature. Note: The current water temperature will be displayed for the hot water supply group. Note: The temperature display can be set to display in either Celsius (°C) or Fahrenheit (°F).

3-3 Performing the Operations

Given below is an explanation of how to perform air conditioner or hot water supply or general equipment operations that target one group, one block, or all groups.

3-3-1 Performing the operations that target one group

When you click on a group icon in the operation condition monitoring screen that shows the list of all groups or the list of groups in the selected block, the operation screen for that group will appear. The items shown in this screen are the current operation conditions. Modify the items you want to change and click [OK] to confirm the operation details. Click [Cancel] to return to the previous screen without making any changes.

Note: Only the ON/OFF operation is possible on the general equipment. No operation is possible on the general equipment on which the group operation is prohibited.

The screenshot shows the 'Monitor/Operation' screen for a Mitsubishi air conditioner. It features a 'Condition List' with two groups: 'Meeting room (2F)' and 'Meeting room 2A'. The 'Meeting room 2A' group is selected, showing its current settings: Mode (Cool), Set Temp. (27°C), Air Direction (Wide), Fan Speed (High), and Ventilation (ON). There are also buttons for 'Prohibit Remote Controller Operation', 'Filter Sign Reset', 'Cancel', and 'OK'.

Block name
The name of the block is displayed here.

ON/OFF
Click to switch to ON or OFF.

Operation mode
Click to switch the operation mode.

Set temperature
Click to adjust the set temperature.

Air direction
Click to adjust the air direction.

Filter sign
Click to reset the filter sign.

Cancel button
Click to cancel all operations.

Group name
The name of the group is displayed here.

Interlocked ventilator ON/OFF
Click to switch interlocked ventilator ON or OFF.





Fan speed of interlocked ventilator
Click to adjust the fan speed of the interlocked ventilator.

Prohibit remote controller operation
Click to select the items you do not want the remote controller to control.

Fan speed
Click to adjust the fan speed.

OK button
Click to confirm the operation details. You must press the OK button for the operation to take effect.

Item	Description
ON/OFF	Click [ON] or [OFF] to switch to ON or OFF.
Operation mode	Click [Cool], [Dry], [Fan], [Heat] or [Auto] to switch the operation mode. Note: This item will not appear if the operation mode switching function is not available. Note: Some unit models do not support certain operation modes. Unsupported operation modes are not displayed. Note: For K control models, all modes are displayed, however, choose only the modes that can be operated. Note: If it is a ventilator group, select [Bypass], [Heat Recovery] or [Auto]. Note: When making the settings for the hot water supply group, elect from [Heating], [Heating ECO], [Hot Water], [Anti-freeze], and [Cooling].
Set temperature	Click to adjust the set temperature. For [Cool] and [Dry], the setting range is 19 ~ 30°C/67 ~ 87°F, for [Heat] it is 17 ~ 28°C/63 ~ 83°F, and for [Auto] it is 19 ~ 28°C/67 ~ 83°F. Note: This item will not appear if the temperature setting function is not available. Note: The temperature setting range varies depending on the unit model. Note: The temperature setting range for the hot water supply group is as follows: [Heating] mode : 30°C ~ 45°C or 50°C / 87°F ~ 113°F or 122°F [Heating ECO] mode : 30°C ~ 45°C / 87°F ~ 113°F [Hot Water] mode : 30°C ~ 90°C or 70°C / 87°F ~ 194°F or 158°F [Anti-freeze] mode : 10°C ~ 45°C / 50°F ~ 113°F [Cooling] mode : 10°C ~ 30°C / 50°F ~ 87°F. Note: The temperature display can be set to display in either Celsius (°C) or Fahrenheit (°F).
Air direction	Click to adjust the air direction. Note: If it is a model that does not support air direction adjustment, this item is not displayed. Note: Available functions vary depending on the unit model.
Fan speed	Click to adjust the fan speed. Note: If it is a model that does not support fan speed adjustment, this item is not displayed. Note: Available functions vary depending on the unit model.

Item	Description
Prohibit remote controller operation	Select the items you do not want the remote controller to control. Click the word part of [ON/OFF], [Mode], [Set Temp] or [Filter Sign] and switch to prohibit  or enable  . Note: For K control models, it is only possible to prohibit all items or enable all items. Note: For K control models, there is no [Filter Sign] item. Note: For ventilator models, there are no [Mode] item or [Set Temp] item. Note: For the hot water supply groups, the "[Check Water] (circulating water replacement warning) sign reset" function can be enabled or disabled, instead of the [Filter Sign] reset function.
Filter sign	Click [Reset] to specify whether to reset the filter sign. It is set to reset when a green indicator is displayed on the left of Reset ( [Reset]). Note: If filter signs are not triggered in the group, then this item is not displayed.
Interlocked ventilator ON/OFF	Click [ON] or [OFF] to switch interlocked ventilator ON or OFF. Note: For groups that are not connected to an interlocked ventilator, the items related to interlocked ventilators are not displayed.
Fan speed of interlocked ventilator	Click  to adjust the fan speed of the interlocked ventilator. Note: For groups that are not connected to an interlocked ventilator, the items related to interlocked ventilators are not displayed.

3-3-2 Performing the operations that target one block

(1) Select the block you want to operate as an entire block from the operation condition monitoring screen for block lists and click [Batch Operation]. When air conditioner groups, ventilator (LOSSNAY) groups, and general equipment groups exist together in the selected block, a new screen will appear to select the group. Click one of the [All air-conditioners in this block], [All LOSSNAY in this block], [All hot water supply in this block], or [Other Equipment] and the screen to set the batch operation will appear. If the block that was selected has only air conditioner groups or only LOSSNAY groups or only hot water supply groups or only general equipment groups, this selection screen will not appear.

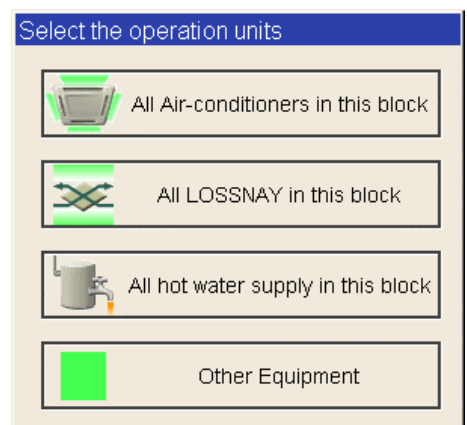

(2) After you have made the settings on the screen for batch operation, click [OK] and the operation settings for only the adjusted items will be sent to all the air conditioner, ventilator (LOSSNAY) groups, hot water supply groups, or general equipment groups contained in the selected block. To return to the previous screen without performing any operations, click [Cancel].

Note: When resetting the filter sign as part of a one-block batch operation, the accumulated ON time used to trigger the filter sign will be reset in all units belonging to the selected block, irrespective of whether or not the filter sign was triggered. Use the reset filter sign operation in a batch operation in a case such as when all the unit filters in the same batch are cleaned at once.

Note: When allowing remote controller operation under K control, all prohibit remote controller operation items must be set enable.

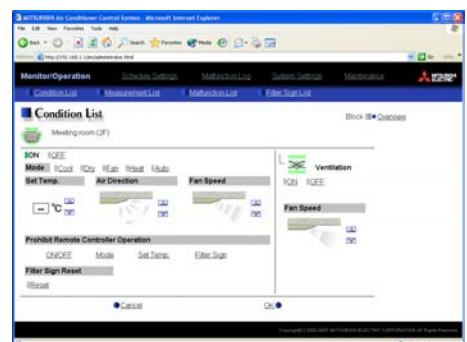

3-3-3 Performing the operations that target all groups

(1) Click [Batch Operation] from the operation condition monitoring screen that displays all groups in a list. When air conditioner groups, ventilator (LOSSNAY) groups, and general equipment groups exist together in the system, a new screen will appear to select the group. Click one of the [All air-conditioners], [All LOSSNAY], [All hot water supply], or [Other Equipment] and the screen to set the batch operation will appear.

If the system has only air conditioner groups or only LOSSNAY groups or only hot water supply groups or only general equipment groups, this selection screen will not appear.

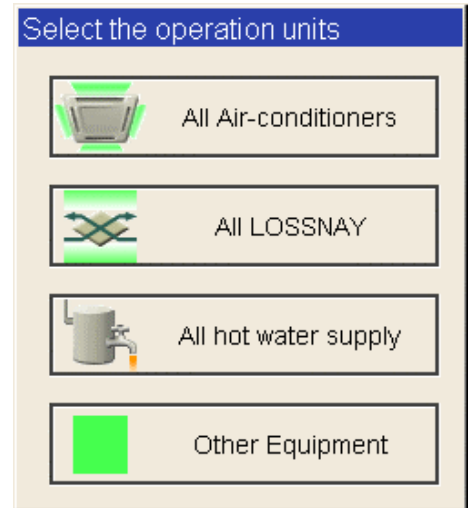

(2) After you have made the settings on the screen for batch operation, click [OK] and the operation settings for only the adjusted items will be sent to all the air conditioner, ventilator (LOSSNAY) groups, hot water supply groups or general equipment groups.

To return to the previous screen without performing any operations, click [Cancel].

Note: When resetting the filter sign as part of an all-groups batch operation, the accumulated ON time used to trigger the filter sign will be reset in all units, irrespective of whether or not the filter sign was triggered. Use the reset filter sign operation in a batch operation in a case such as when all the unit filters are cleaned at once.

Note: When allowing remote controller operation under K control, all prohibit remote controller operation items must be set enable.

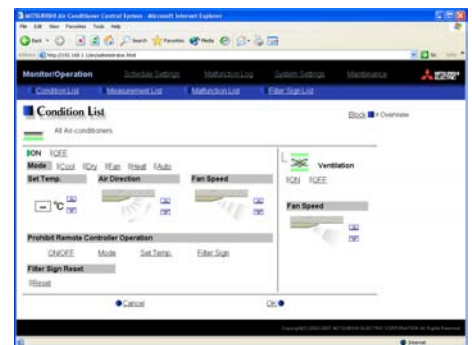

3-4 Checking the Measurement Condition

Given below is how to check the measurement condition either by list or graph.

3-4-1 Using a measurement list

Click [Monitor/Operation] in the menu, and click [Measurement List] in the sub menu to display a list of the measurement condition.

Update to most recent condition
Click to update the screen so that the most recent operation condition is shown.

Measured item
The measured item is displayed here.

Measurement value
The measurement value is displayed here.

Trend graph
Click to display the trend graph for each measurement value.

Item	Description									
Trend graph	Switches to the screen where the measurement value can be checked by graph.									
Update to most recent condition	Click [Update] to ensure the displayed items reflect the most recent operation condition. When [Auto] is selected, information is updated automatically every minute to reflect the latest information.									
Measurement value	<p>The present value is displayed.</p> <p>Note: The icon is displayed in vermilion when the measured value exceeds the upper limit alarm value or the lower limit alarm value that is set on Initial Setting Web.</p> <table border="1"> <thead> <tr> <th></th> <th>Normal</th> <th>Upper/lower limit alarm</th> </tr> </thead> <tbody> <tr> <td>Temperature sensor</td> <td></td> <td></td> </tr> <tr> <td>Humidity sensor</td> <td></td> <td></td> </tr> </tbody> </table>		Normal	Upper/lower limit alarm	Temperature sensor			Humidity sensor		
	Normal	Upper/lower limit alarm								
Temperature sensor										
Humidity sensor										

3-4-2 Using a graph

Click [Trend Graph] on the measurement condition list screen, and select the measured item to be displayed. The measured value can be checked by graph. The graph can also be downloaded as a CSV file.

Note: [Temperature], [Humidity], and [Electric power for peak cut control] can be displayed in the trend graph.

Update to most recent condition
Click to update the screen so that the most recent operation condition is shown.

Selection of measured item
Select the measured item to be displayed.

Measurement value
The measured value is displayed as a graph.

Download
Click to download the graph being displayed.

Overview display
Click to display the measurement value as a list.

Measurement date
Select the date when the value to be displayed is measured.

Upper/lower limit alarm value
The Upper/lower limit alarm value is displayed.

Average electric power
The average electric power for 30 minutes is displayed.

Control level
The change in control level is displayed.

Temperature / Humidity

Peak cut control

Item	Description
Overview	Switches to the screen where the measurement value can be checked as a list.
Update to most recent condition	Click [Update] to ensure the displayed items reflect the most recent operation condition.
Selection of measured item	Click the [Selection of measured item], and select the measured item to be displayed from the list. Note: When the peak cut function is used, selecting [Peak cut control] is possible, and the electric power and the control level can be displayed as a graph.
Measurement date	Select the date when the value to be displayed is measured. Note: The period of time that the graph for temperature/humidity can be displayed varies depending on the data saving interval. When the interval is 5 minutes, the graph can be displayed for 10 days, when 1 minutes, for 2 days. Note: The graph for peak cut control can be displayed for 3 days, the previous, the current, and the following day.
Temperature, humidity	Measurement value The measured item is displayed as a graph. Note: The temperature/humidity data saving interval can be set on Initial Setting Web. (Select between 1 min./2 min./5 min.)
	Upper/lower limit alarm value Upper/lower limit alarm value that is set on Initial Setting Web is displayed. When the measurement value exceeds the upper/lower limit alarm value, the area that is above/below than the upper/lower limit alarm value is displayed in yellow.
Peak cut control	Average electric power The average electric power (kW) is displayed every 30 minutes. Note: The electric power is saved every hour and the half. When blackout occurs, the data cannot be saved for 30 minutes at maximum. Note: The electric power is displayed in [kW]. When the graph is displayed in the unit of 0.5h, use the following formula to calculate the amount of electricity (kWh). Electric power [kW] = 2 x amount of electricity [kWh] (When 20kW of electricity is used for 30 minutes, the average will be 40kW.)
	Control level The control level while the peak cut control is performed is displayed in minute increments.

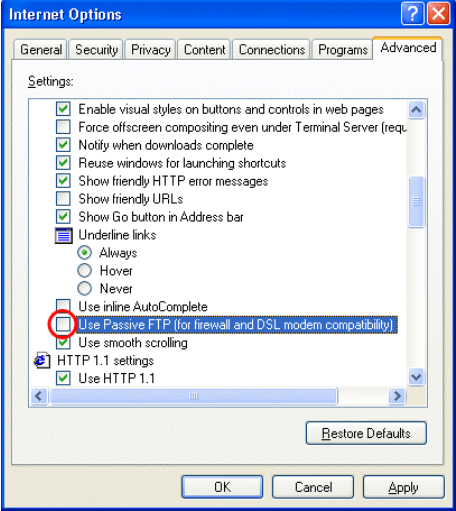
Item	Description												
Download	Click [Download] to download the graph being displayed. The data format of the downloaded data is as follows.												
	<table border="1"> <thead> <tr> <th data-bbox="510 264 638 291">Item</th> <th data-bbox="638 264 790 291">Format</th> </tr> </thead> <tbody> <tr> <td data-bbox="510 291 638 369">First line</td> <td data-bbox="638 291 1484 369"> File type 121: Temperature data 122: Humidity data 123: Peak cut control data </td> </tr> <tr> <td data-bbox="510 369 638 425">Second line</td> <td data-bbox="638 369 1484 425"> Date yyyy/mm/dd Note: The date format set on Initial Setting Web will be applied. </td> </tr> <tr> <td data-bbox="510 425 638 504">Third line</td> <td data-bbox="638 425 1484 504"> Trend target Temperature: "Address" + M-NET address + "-" + Sensor No. Humidity: "Address" + M-NET address + "-" + Sensor No. Peak cut control: "Peakcut energy" </td> </tr> <tr> <td data-bbox="510 504 638 627">Fourth line</td> <td data-bbox="638 504 1484 627"> Measured item Temperature: "Time, Temperature(deg C)" Humidity: "Time, Humidity(%)" Peak cut control: " Time, Power(kW), Control level " Note: The power (kW) displayed remains unchanged for 30 minutes. </td> </tr> <tr> <td data-bbox="510 627 638 705">Fifth line or later</td> <td data-bbox="638 627 1484 705"> Data Temperature: hh:MM, Temperature Humidity: hh:MM, Humidity Peak cut control: hh:MM, Average electric power, Control level </td> </tr> </tbody> </table>	Item	Format	First line	File type 121: Temperature data 122: Humidity data 123: Peak cut control data	Second line	Date yyyy/mm/dd Note: The date format set on Initial Setting Web will be applied.	Third line	Trend target Temperature: "Address" + M-NET address + "-" + Sensor No. Humidity: "Address" + M-NET address + "-" + Sensor No. Peak cut control: "Peakcut energy"	Fourth line	Measured item Temperature: "Time, Temperature(deg C)" Humidity: "Time, Humidity(%)" Peak cut control: " Time, Power(kW), Control level " Note: The power (kW) displayed remains unchanged for 30 minutes.	Fifth line or later	Data Temperature: hh:MM, Temperature Humidity: hh:MM, Humidity Peak cut control: hh:MM, Average electric power, Control level
	Item	Format											
	First line	File type 121: Temperature data 122: Humidity data 123: Peak cut control data											
	Second line	Date yyyy/mm/dd Note: The date format set on Initial Setting Web will be applied.											
Third line	Trend target Temperature: "Address" + M-NET address + "-" + Sensor No. Humidity: "Address" + M-NET address + "-" + Sensor No. Peak cut control: "Peakcut energy"												
Fourth line	Measured item Temperature: "Time, Temperature(deg C)" Humidity: "Time, Humidity(%)" Peak cut control: " Time, Power(kW), Control level " Note: The power (kW) displayed remains unchanged for 30 minutes.												
Fifth line or later	Data Temperature: hh:MM, Temperature Humidity: hh:MM, Humidity Peak cut control: hh:MM, Average electric power, Control level												
<div style="display: flex; justify-content: space-around;"> <div data-bbox="566 750 957 1198"> <p style="text-align: center;">Example of temperature data</p> <pre> 121 01/04/2007 Address 50-1 Time, Temperature(deg C) 00:00,20.3 00:05,20.1 00:10,19.8 00:15,19.3 : 23:50,18.8 23:55,18.5 </pre> </div> <div data-bbox="997 750 1388 1198"> <p style="text-align: center;">Example of peak cut control data</p> <pre> 123 01/04/2007 Peakcut energy Time, Power(kW), Control level 00:00,8,1 00:01,8,0 00:02,8,0 00:03,8,0 00:04,8,0 00:05,8,1 : 23:57,6,0 23:58,6,0 23:59,6,0 </pre> </div> </div>													
<p>Note: When the data cannot be downloaded properly, uncheck the "Use Passive FTP (for firewall and DSL modem compatibility)" checkbox. (Refer to the image on the right.)</p>													
													

3-5 Checking the List of Malfunctioning Units

Click the menu item [Monitor/Operation] and then click the sub menu [Malfunction List]. A list of units that are currently malfunctioning appears.

All reset
Click to reset errors on all units as one batch operation.

Update to most recent condition
Click to update the screen so that the most recent operation condition is shown.

Group name
The name of the group is displayed here.

Unit address
The unit address is displayed here.

Number of malfunctioning units
The number of malfunctioning units is displayed here.

Error code
The error code is displayed here.

No.	Group Name	Address	Error Code
1	Entrance	Address: 1	Error Code: 6607
2	Lobby (South)	Address: 2	Error Code: 6607
3	Lobby (East)	Address: 3	Error Code: 6607
4	Lobby (Center)	Address: 4	Error Code: 6607
5	Lobby (West)	Address: 5	Error Code: 6607
6	Waiting room	Address: 6	Error Code: 6607

Item	Description
Update to most recent condition	Click [Update] to ensure the displayed items reflect the most recent operation condition. When [Auto] is selected, information is updated automatically every minute to reflect the latest information.
All reset	Click [All Reset] when you want to reset the errors on all the malfunctioning units at once.
Number of malfunctioning units	The number of malfunctioning units is displayed.
Group Name	The name of the group is displayed. Note: If a unit, such as an outdoor unit or system controller, has not been registered in a group that is the object of the operation, this area will be blank.
Unit address	The unit address is display
Error code	The error code of the error that is causing the malfunction is displayed.

3-6 Checking the List of Units with a Triggered Filter Sign

Click the menu item [Monitor/Operation] and click the sub menu [Filter Sign List]. A list of the units with a triggered filter sign appears.

Update to most recent condition
Click to update the screen so that the most recent operation condition is shown.

Group name
The name of the group is displayed here.

Unit address
The unit address is displayed here.

All reset
Click to reset the filter sign on all units with triggered filter signs.

Number of units with triggered filter signs
The number of units with currently triggered filter signs is displayed here.

Reset units individually
Click to reset the filter sign for the group the units belong to.

Item	Description
Update to most recent condition	Click [Update] to ensure the displayed items reflect the most recent operation condition. When [Auto] is selected, information is updated automatically every minute to reflect the latest information.
All reset	Click [All Reset] when you want to reset the filter sign on all units with a triggered filter sign at once.
Number of units with triggered filter signs	The number of units with currently triggered filter signs is displayed.
Group name	The group name is displayed.
Unit address	The unit address is displayed.
Reset units individually	Click [Reset] when you want to reset the filter sign for the group the units belong to.

3-7 Setting Schedules

When a license is registered for [Annual schedule / Weekly schedule], it is possible to use the annual schedule, weekly schedule 1, weekly schedule 2 and today's schedule. If a license has not been acquired, only the weekly schedule 1 functions available can be used.

Note: The same schedule settings that are made via the Web browser can be made on the AG-150A LCD screen.

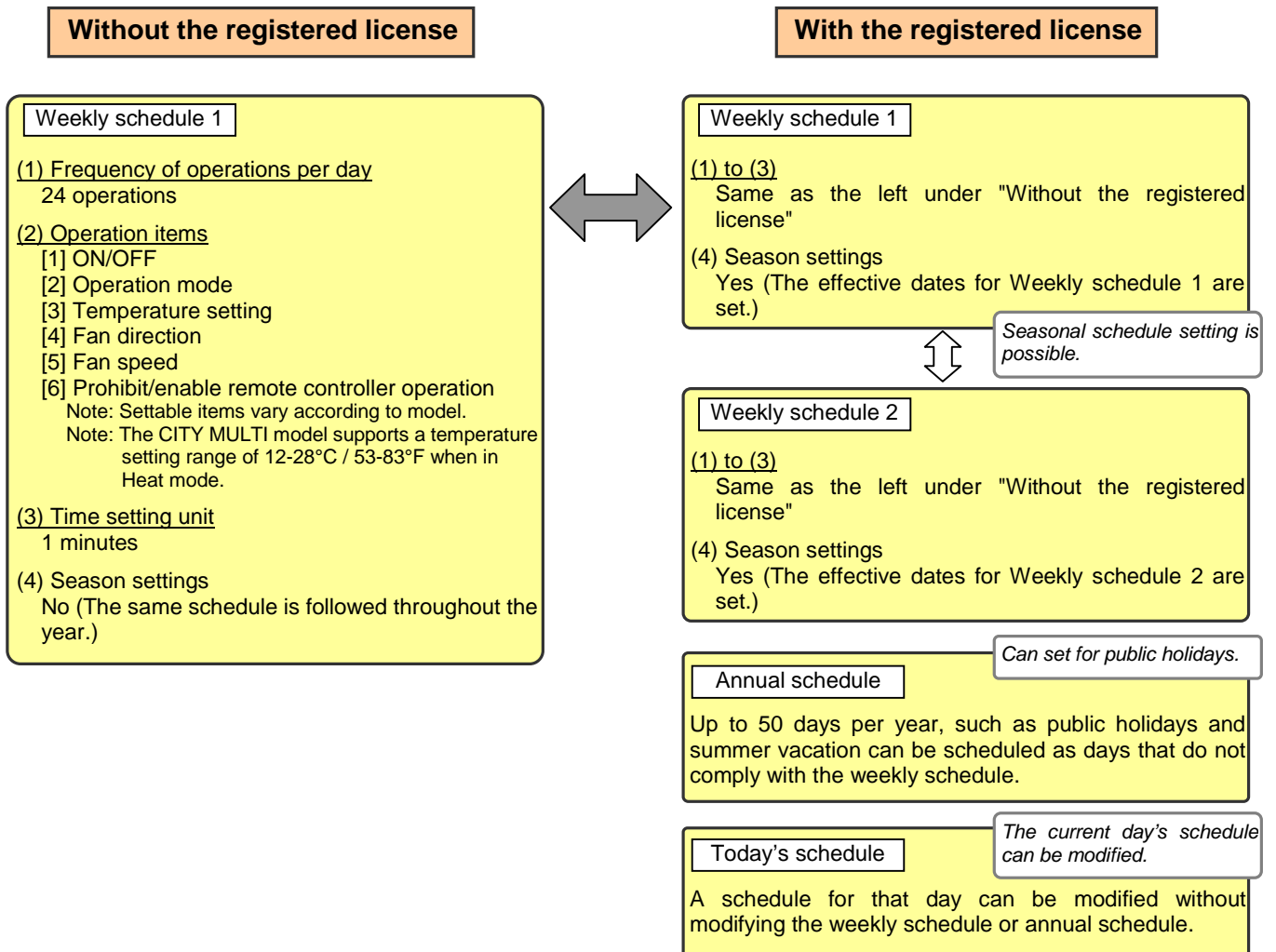

It is possible to set different weekly/annual/today's schedules for each air conditioner group. Moreover, for any weekly/annual/today's schedule run for a particular day, the priority in which it is run will be from the highest and the order will be [Today's], [Annual], [Weekly].

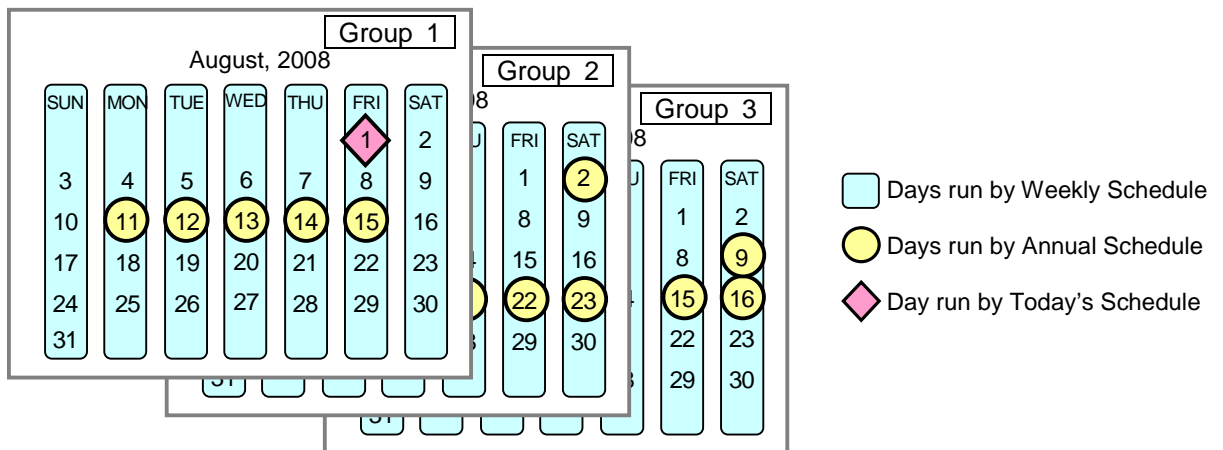

If the [Annual schedule/Weekly schedule] license has been registered, two sets of weekly schedules (1 Summer and 2 Winter) can be set .

Jan.	Feb.	Mar.	Apr.	May	Jun.	Jul.	Aug.	Sep.	Oct.	Nov.	Dec.	
Weekly schedule 2 (winter)				Weekly schedule 1 (summer)						Weekly schedule 2 (winter)		

Note: This example shows that the period for Weekly schedule 1 is set to May 15-Sept. 15 and that the period for Weekly schedule 2 is set to Nov. 1-Mar. 15.

Note: If the periods for Weekly schedule 1 and 2 overlap, Weekly schedule 1 will override the setting for Weekly schedule 2.

3-7-1 Setting the Weekly Schedule

Click the menu item [Schedule Settings] and click [Weekly Schedule 1] or [Weekly Schedule 2] in the sub menu to display the each Weekly Schedule setting screen. To set a weekly schedule, you first must select what will be the target of this schedule and then set the schedule details from Sunday right through to Saturday.

Note: If the [Annual schedule/Weekly schedule] license has not been registered, only the settings for Weekly schedule 1 can be set.

Note: When the contents of an operation are executed as part of a schedule these contents will continue to be in effect until they are changed by a schedule or browser etc. Therefore, if you are setting a schedule that is only for a particular day, be sure to set your schedule in a way that will not impact on the next day's operation.

For example, if you wish to prohibit operations being performed from the remote controller after 17:00, set a Prohibit operation for 17:00 and set an Enable operation for 23:59.

Seasonal settings
Set the starting and ending dates for each season.

Setting Range
Select the range that scheduling will be set for.

Block Name
Select the block to be set.

Group Name
Select the group to be set.

Group Number
Select the group to be set.

Copy (Group) / Paste
Click to copy or paste a schedule between groups.

Undo button
Click to undo the changed.

Select a day of the week
Select which day to set the schedule for.

Copy (Day of the week) / Paste
Click to copy or paste a schedule between each day of the week.

Contents of Schedule
Operations set for the schedule are displayed here.

Edit button
Click to set a schedule operation.

Delete button
Click to delete a schedule operation.

Save Settings button
Click to save the contents of the schedule setting. The schedule settings will not be saved unless this button is pressed.

(1) Select the target for the schedule being set

(1-1) Select a particular group

If you wish to set a schedule for a particular group, select [Group] from the Setting Range box.

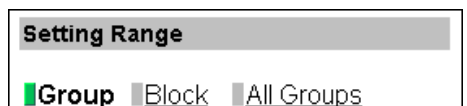

Select the name of the block that the group belongs to, and then select the group name in the Setting Object box.

Alternatively it is possible to just select the group name and the group number. Once the group is selected, the contents of the schedule saved for that group will be displayed in the Contents of Schedule box.

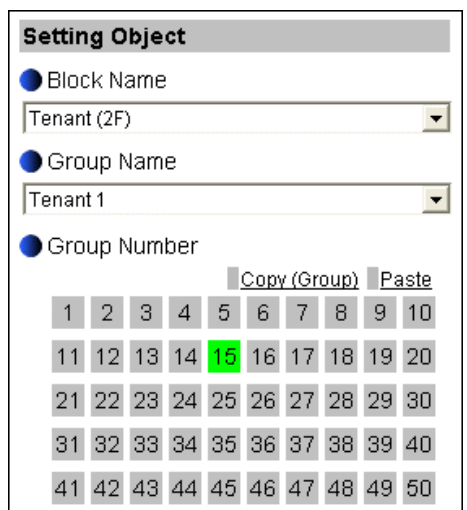

(1-2) Select all groups in a block

If you want to set a schedule to be used by all groups in a block, select [Block] from the Setting Range box.

Select the name of the block that the groups belong to from the Setting Object box. Alternatively, if you click on a group number, the block that the group belongs to gets selected (groups cannot be selected unless they belong to a block).

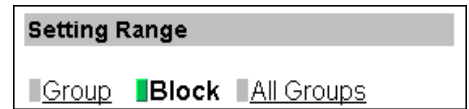

Setting Range

Group Block All Groups

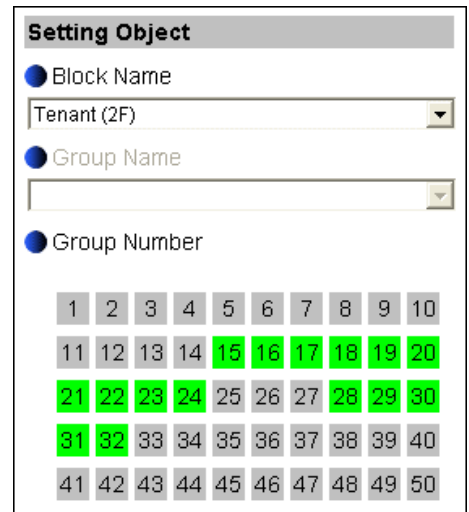

Setting Object

Block Name

Tenant (2F)

Group Name

Group Number

1	2	3	4	5	6	7	8	9	10
11	12	13	14	15	16	17	18	19	20
21	22	23	24	25	26	27	28	29	30
31	32	33	34	35	36	37	38	39	40
41	42	43	44	45	46	47	48	49	50

When air conditioner groups, ventilator (LOSSNAY) groups, hot water supply groups, and general equipment groups exist together in the selected block, a new screen will appear to select the group. Click one of the [All air-conditioners in this block], [All LOSSNAY in this block], [All hot water supply in this block], or [Other Equipment] and the screen to set the batch operation will appear. If the system has only air conditioner groups or only LOSSNAY groups or only hot water supply groups or only general equipment groups, this selection screen will not appear.

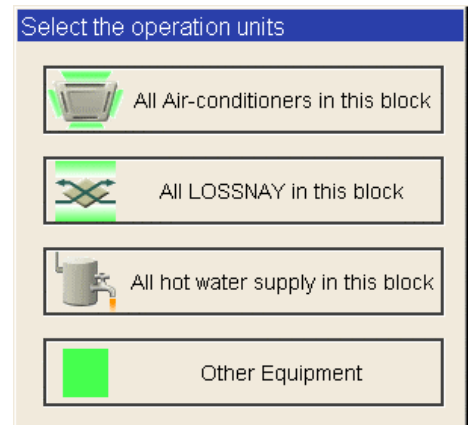

Select the operation units

All Air-conditioners in this block

All LOSSNAY in this block

All hot water supply in this block

Other Equipment

Next a screen to select the schedule setup method will appear. Select either [New settings] or [Based on the following group settings]. If you plan to add to an existing setting, and then choose to base it on an existing setting and select the name of the group you want to base the setting on and click the [OK] button. If you chose to make a new setting, the Contents of Schedule box will appear completely blank. If you chose to base your setting on an existing group, the contents of the schedule set for that group will appear in the Contents of Schedule box.

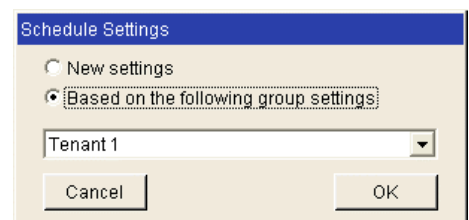

Schedule Settings

New settings

Based on the following group settings

Tenant 1

Cancel OK

(1-3) Select all groups

When you want to set a schedule that will apply to all groups, select [All Group] in the Setting Range box.

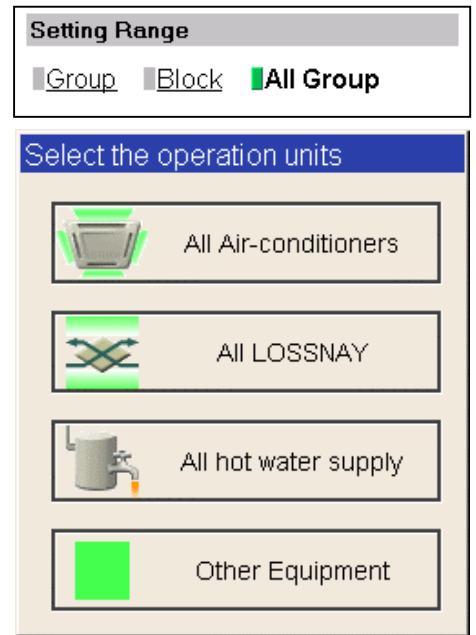

When air conditioner groups, ventilator (LOSSNAY) groups, hot water supply groups, and general equipment groups exist together in the system, a new screen will appear to select the group. Click one of the [All air-conditioners], [All LOSSNAY], [All hot water supply], or [Other Equipment] and the screen to set the batch operation will appear.

If the system has only air conditioner groups or only LOSSNAY groups or only hot water supply groups or only general equipment groups, this selection screen will not appear.

Next a screen to select the schedule setup method will appear. Select either [New settings] or [Based on the following group settings]. If you plan to add to an existing setting, and then choose to base it on an existing setting and select the name of the group you want to base the setting on and click the [OK] button.

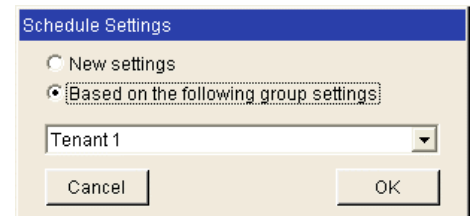

If you chose to make a new setting, the Contents of Schedule box will appear completely blank. If you chose to base your setting on an existing group, the contents of the schedule set for that group will appear in the Contents of Schedule box.

(2) Set the starting and ending dates for each schedule type.

Click the [Edit] button on the right top corner of the Seasonal setting window, and set the starting and ending dates for Weekly schedule 1 and 2.

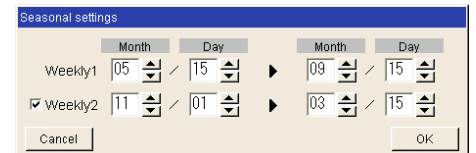

Note: If the [Annual schedule/Weekly schedule] license has not been registered, the same schedule is followed throughout the year, and the starting or ending dates cannot be set.

Note: These dates are common to all groups.

Note: If the periods for Weekly schedule 1 and 2 overlap, Weekly schedule 1 will override the setting for Weekly schedule 2.

(3) Select the day of the week

Click the day of the week listed in the Contents of Weekly Schedule box you want to set the schedule for. You can select from Sunday through to Saturday.



(4) Set the contents of the schedule

When one of the [Edit] buttons in the Contents of Schedule box is clicked, a screen to set a schedule operation will appear. Use this screen to set when to run an operation and set the type of schedule operation (ON/OFF, operation mode, temperature setting, fan direction, fan speed, prohibit remote controller operation) and then press the [OK] button.

It is also possible to set a schedule operation that is only an operation mode or temperature setting modification. To do this, simply limit your setting to the particular details you want to change.

Note: The CITY MULTI model supports a temperature setting range of 12-28°C / 53-83°F when in Heat mode.

Note: When setting a schedule for all groups or for a block, it is possible to set all operation modes such as Auto mode etc, but if some targeted air conditioner units do not have such a function, then those units will not run in the specified mode. When setting the schedule, consider what functions are supported by the air conditioner units.

Note: When setting a schedule for all groups or for a block, it is possible to set prohibit remote controller items individually. When allowing remote controller operation under K control, however, all items must be set enable.

Note: When setting a schedule for ventilator units, the temperature setting and fan direction setting are not displayed. Moreover, the prohibit remote controller operation is simply [ON/OFF].

Note: Note: Only the ON/OFF operation is possible on the general equipment.



OK button

(5) Copy a schedule to another day of the week or to another group

When copying a schedule between each day of the week, click "Copy (Day of the week)" button. The color of the button turns to green (which means the button is selected). Select the desired day, and click "Paste" button.

When copying the entire week's schedule between groups, click "Copy (Group)" button. Select the desired group, and click "Paste" button.

Note: Copied schedule cannot be pasted to different type of equipment. For example, schedule copied on the air conditioner cannot be pasted to the ventilator equipment.

Note: The operation mode that can be pasted and the temperature setting range vary depending on the unit type.

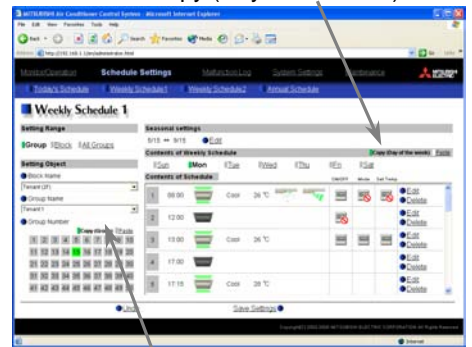

Copy (Day of the week) / Paste

Copy (Group) / Paste

(6) Save the contents of schedule

After you have finished setting the contents of the schedule, save the schedule setting by clicking the [Save Settings] button.

If the contents of the schedule setting have changed since the previous save, you can click the [Undo] button to restore the setting contents back to the saved settings.

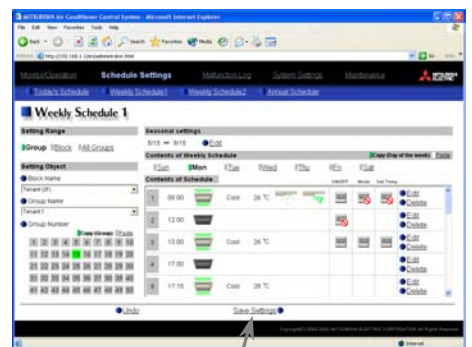

Save Settings button

3-7-2 Setting an Annual Schedule

Click the menu item [Schedule Settings] and click [Annual Schedule] in the sub menu to display the Annual Schedule setting screen. You can use the annual schedule to set schedules for days such as public holidays and summer vacation that need to be scheduled differently to the weekly schedule. For each air conditioner group, it is possible to set 50 day-long settings up to 24 months into the future (including the current month). When saving the settings, settings for days that have passed will be deleted automatically.

To set an annual schedule, first select the range and object of the schedule setting and then set the contents of the schedule for each schedule pattern. After setting the contents of the schedule pattern (Pattern 1 – 5), allocate the schedule pattern you wish to use for the days such as public holidays or summer vacation you are setting the annual schedule for.

Note: When the contents of an operation are executed as part of a schedule these contents will continue to be in effect until they are changed by a schedule or browser etc. Therefore, if you are setting a schedule that is only for a particular day, be sure to set your schedule in a way that will not impact on the next day's operation.

For example, if you wish to prohibit operations being performed from the remote controller after 17:00, set a Prohibit operation for 17:00 and set an Enable operation for 23:59.

(1) Select the target for the schedule being set

Follow the procedure outlined for the weekly schedule (see 3-7-1) to select the range and object of the schedule setting.

(2) Select the schedule pattern you want to set

In the Contents of Annual Schedule box situated at the upper right part of the screen, choose the pattern you wish to set from Pattern 1 - 5. (If you do not need to modify any of the existing schedule pattern settings, then skip steps (2) and (3).)

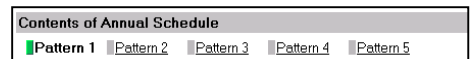

(3) Set the contents of the schedule setting

When one of the [Edit] buttons in the Contents of Schedule box is clicked, a screen to set a schedule operation will appear. Use this screen to set when to run an operation and set the type of schedule operation (ON/OFF, operation mode, temperature setting, prohibit remote controller operation) and then press the [OK] button.

It is also possible to set a schedule operation that is only an operation mode or temperature setting modification. To do this, simply limit your setting to the particular details you want to change.

Note: The CITY MULTI model supports a temperature setting range of 12-28°C / 53-83°F when in Heat mode.

Note: When setting a schedule for all groups or for a block, it is possible to set all operation modes such as Auto mode etc, but if some targeted air conditioner units do not have such a function, then those units will not run in the specified mode. When setting the schedule, consider what functions are supported by the air conditioner units.

Note: When setting a schedule for all groups or for a block, it is possible to set prohibit remote controller items individually. When allowing remote controller operation under K control, however, all items must be set enable.

Note: When setting a schedule for ventilator units, the temperature setting and fan direction setting are not displayed. Moreover, the prohibit remote controller operation is simply [ON/OFF].

Note: When setting a schedule for hot water supply units, the fan direction setting and fan speed setting is are not displayed.

Note: Only the ON/OFF operation is possible on the general equipment.

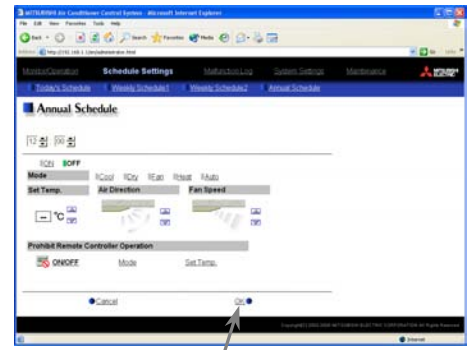

OK button

(4) Specify the day(s) for pattern allocation

Allocate the set schedule pattern for days such as public holidays or summer vacation that has scheduling requirements different to the weekly schedule.

To allocate a schedule pattern to a day, first click the pattern you wish to allocate to select it and then select the day in the calendar by clicking on the rectangle corresponding to the day. When selected, the day will display the number of the pattern that has been allocated.

If you wish to remove a pattern allocation from a day, select [Pattern Cancel] and then click on that day's rectangle.

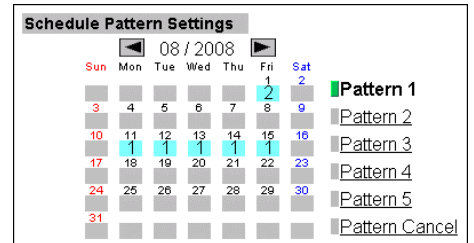

(5) Copy a schedule to another pattern or to another group

When copying a schedule between each pattern, click "Copy (Pattern)" button. The color of the button turns to green (which means the button is selected). Select the desired pattern, and click "Paste" button.

When copying all patterns of schedules or an allocated day of the pattern between each group, click "Copy (Group)" button. Select the desired group, and click "Paste" button.

Note: Copied schedule cannot be pasted to different type of equipment. For example, schedule copied on the air conditioner cannot be pasted to the ventilator equipment.

Note: The operation mode that can be pasted and the temperature setting range vary depending on the unit type.

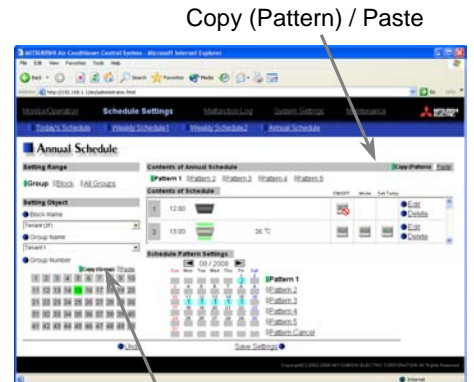

Copy (Pattern) / Paste

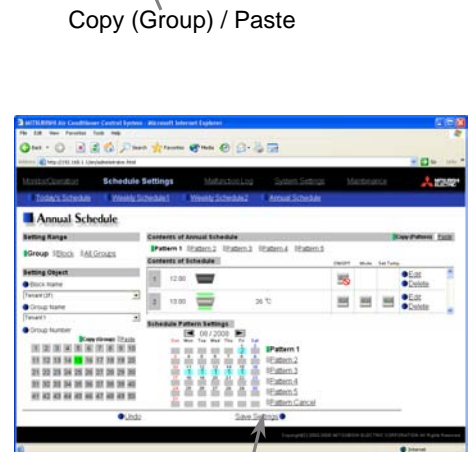

Copy (Group) / Paste

(6) Save the contents of schedule

After you finished setting the contents of the schedule, save the schedule setting by clicking the [Save Settings] button.

If the contents of the schedule setting have changed since the previous save, you can click the [Undo] button to restore the setting contents back to the saved settings.



Save Settings button

3-7-3 Modifying Today's Schedule

Click the menu item [Schedule Settings], or click [Today's Schedule] in the sub menu to display the Today's Schedule setting screen. Today's Schedule can be used to set a valid schedule for just the current day without modifying the weekly or annual schedule.

To set Today's Schedule, first select the range and object of the setting and then set the contents of the schedule.

Note: When the contents of an operation are executed as part of a schedule these contents will continue to be in effect until they are changed by a schedule or browser etc. Therefore, if you are setting a schedule that is only for a particular day, be sure to set your schedule in a way that will not impact on the next day's operation.

For example, if you wish to prohibit operations being performed from the remote controller after 17:00, set a Prohibit operation for 17:00 and set an Enable operation for 23:59.

Setting Range
Select the range that scheduling will be set for.

Block Name
Select the block to be set.

Group Name
Select the group to be set.

Group Number
Select the group to be set.

Copy (Group) / Paste
Click to copy or paste a schedule between groups.

Undo button
Click to undo the changed

Contents of Schedule
Operations set for the schedule are displayed here.

Edit button
Click to set a schedule operation.

Delete button
Click to delete a schedule operation.

Save Settings button
Click to save the contents of the schedule setting. The schedule settings will not be saved unless this button is pressed.

(1) Select the target for the schedule being set

Follow the procedure outlined for the weekly schedule (see 3-7-1) to select the range and object of the schedule setting.

(2) Set the contents of the schedule setting

When one of the [Edit] buttons in the Contents of Schedule box is clicked, a screen to set a schedule operation will appear. Use this screen to set when to run an operation and set the type of schedule operation (ON/OFF, operation mode, temperature setting, prohibit remote controller operation) and then press the [OK] button.

It is also possible to set a schedule operation that is only an operation mode or temperature setting modification. To do this, simply limit your setting to the particular details you want to change.

Note: The CITY MULTI model supports a temperature setting range of 12-28°C / 53-83°F when in Heat mode.

Note: When setting a schedule for all groups or for a block, it is possible to set all operation modes such as Auto mode etc, but if some targeted air conditioner units do not have such a function, then those units will not run in the specified mode. When setting the schedule, consider what functions are supported by the air conditioner units.

Note: When setting a schedule for all groups or for a block, it is possible to set prohibit remote controller items individually. When allowing remote controller operation under K control, however, all items must be set enable.

Note: When setting a schedule for ventilator units, the temperature setting and fan direction is not displayed. Moreover, the prohibit remote controller operation is simply [ON/OFF].

Note: When setting a schedule for hot water supply units, the fan direction setting and fan speed setting is are not displayed.

Note: Only the ON/OFF operation is possible on the general equipment.



OK Button

(3) Copy a schedule to another group

When copying a schedule of the day between each group, click "Copy (Group)". The color of the button turns to green (which means the button is selected). Select the desired group, and click "Paste" button.

Note: Copied schedule cannot be pasted to different type of equipment. For example, schedule copied on the air conditioner cannot be pasted to the ventilator equipment.

Note: The operation mode that can be pasted and the temperature setting range vary depending on the unit type.

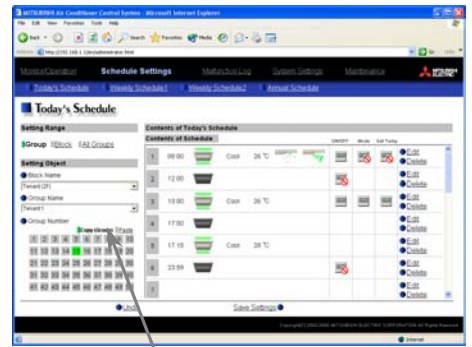

Copy (Group) / Paste

(4) Save the contents of schedule

After you have finished setting the contents of the schedule, save the schedule setting by clicking the [Save Settings] button.

If the contents of the schedule setting have changed since the previous save, you can click the [Undo] button to restore the setting contents back to the saved settings.

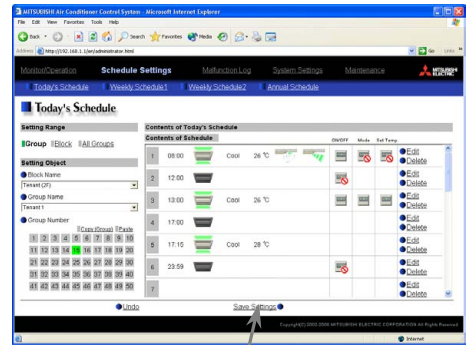

Save Settings button

3-8 Checking the Malfunction Log

Click the menu item [Malfunction Log] to display a log of unit errors (the last 64 errors). Click the sub menu [Communication Error] to display, the M-NET communication error log.

Unit error log
Click to display the unit error log.

Communication error log
Click to display the communication error log.

Clear log
Click to clear the error log.

Update to most recent condition
Click to update the screen so that the most recent operation condition is shown.

Occurred time
The date and time of error is displayed here.

Error code list
Click to display a list of error cord definition.

Error source address
The unit address of where the error occurred is displayed here.

Error detection source address
The unit address of where the error was detected is displayed here.

Error code
The error code of the error is displayed here.

Error recovery date and time
The date and time of the error recovery is displayed here.

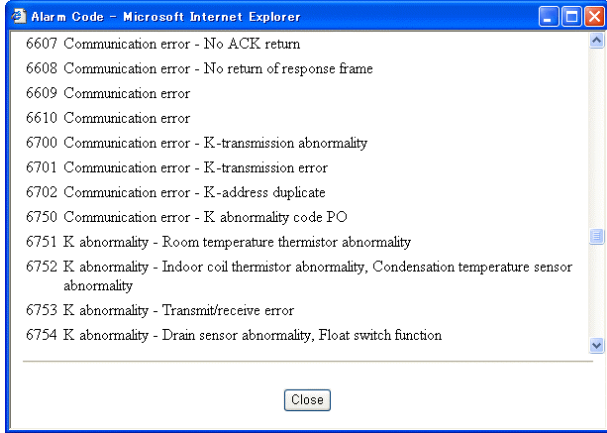
Item	Description
Unit error log	Click [Unit Error] to display the unit error log.
Communication error log	Click [Communication Error] to display the M-NET communication error lo
Update to most recent condition	Click [Update] to ensure the displayed items reflect the most recent condition. When [Auto] is selected, information is updated automatically every minute to reflect the latest information.
Clear log	Click [Clear Log] to clear the error log that is being displayed.
Error code list	Click to display a list of error cord definition. 
Time Occurred	The date and time of when the error occurred is displayed.
Error source address	The unit address of where the error occurred is displayed.
Error detection source address	The unit address of where the error was detected is display
Error code	The error code of the error is displayed.
Time Recovered	The date and time of the error recovery is displayed.

3-9 Setting the Current Date and Time

Click the menu item [System Settings] and the Date/Time Setting screen will appear. Enter the current date and time and then press the [Save settings] to set it.

Summer time setting
Click to set the daylight saving time.

Refresh
Acquires the current Date and Time from AG-150A.

Current date/time
Enter the current date and time here.

Save settings
Click to set the current date and time.

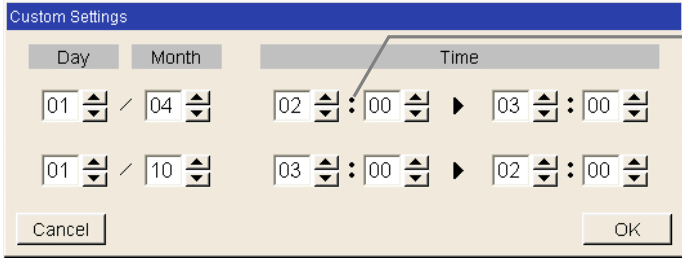
Item	Description
Current date/time	Enter the current date and time.
Save Settings	Click the [Save Settings] to set the current date and time.
Refresh	Acquires the current Date and Time from AG-150A.
Summer time setting	<p>Click and tick the "Automatically adjust clock for daylight saving changes" box to adjust the daylight saving time automatically, and select your own country.</p> <p>Note: If your own country is not in the selection bar, select "Custom Settings". Click "Custom Settings" button that will appear on the right to set the daylight saving time.</p>  <p>Daylight saving date and time Set the daylight saving time.</p> <p style="text-align: center;">Custom Setting Screen</p>

3-10 Registering Users

Click the menu item [System Settings] and then click [User Registration] to display the User Registration screen.

Please use this screen to add or modify a user name and password to login to the AG-150A, and to register an air conditioner that can be operated by a public user. If the air conditioners that can be operated have been specified, when a public user logs in, that user will only be able to view and operate the air conditioners that were specified.

Note: Managers : User who logs in from [../administrator.html].

Public Users : User who logs in from [../index.html].

(Public users can only monitor and operate air conditioners and general equipment.)

Note: To enable public users to operate air conditioners, it is necessary to register the [Personal Web] license.

User information for managers
The manager's user name and the air conditioners that can be used are displayed here.

Public user information
The user names of the public users and the air conditioners that each user can use are displayed here.

User name
The user's name is displayed here.

Undo button
Click to undo any changes.

Available units
The units that can be operated are displayed here. When you position the cursor over an icon, the group name is displayed.

Edit button
Click to set the user information.

Delete button
Click to delete the user information.

Save Settings button
Click to save the user information. The setting will not be saved unless you click this button.

(1) Add or edit user information

Click an [Edit] button in the User Information display to display the screen for setting user information. Enter the user name, password and select the air conditioners and the general equipment available to that user and click [OK].

Note: When a public user logs in, only the air conditioners and the general equipment specified here will be available to that user.

Note: Because managers can always operate all air conditioners and the general equipment, you cannot select available air conditioners for the manager.



OK button

(2) Save user information

When you have completed the user information setting, click the [Save Settings] button to save the user information.

If you want to undo the settings you have just made, click the [Undo] button.

Note: If you make changes to user information but move to another page without clicking the [Save Settings] button, the changes you made will not be reflected. Always save your settings by clicking the [Save Settings] button.

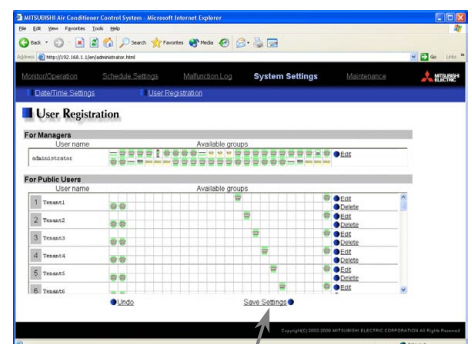

Save Settings button

3-11 Checking the Send Mail Log

Click the menu item [Maintenance] to display the log of mail sent when an error occurred and after error recovery. In order for a mail to be sent when an error occurs, the date related to sending the mail must be to set using Initial Setting Web.

Clear log
Click to clear the send mail log.

Update to most recent condition
Click to update the screen so that the most recent condition is shown.

Send date/time
The date and time when the mail was sent is displayed here.

Error source address
The unit address of where the error occurred is displayed here.

Error code
The error code is displayed here.

Send mail status
This indicates whether the mail was successfully sent by displaying [OK] or [NG].

Error status
This indicates whether mail was sent when error [Occurred] or after error [recovery].

	Date/Time	Unit Address	Error Code	Error Status	Send Mail Status
1	04/09/2008 09:36:13	050	5010	Recovery	OK
2	04/09/2008 09:35:20	050	5010	Occurred	OK
3	04/09/2008 09:34:33	050	5010	Recovery	OK
4	04/09/2008 09:33:15	050	5010	Occurred	OK
5	17/08/2008 20:15:08	065	1302	Recovery	OK
6	17/08/2008 19:31:56	065	1302	Occurred	OK
7	17/08/2008 15:27:11	053	1202	Occurred	NG
8	17/08/2008 11:25:21	050	6607	Recovery	NG

Item	Description
Update to most recent condition	Click [Update] to ensure the displayed items reflect the most recent condition. When [Auto] is selected, information is updated automatically every minute to reflect the latest information.
Clear log	Click [Clear Log] to clear the send mail log.
Send date/time	The date and time of when the error occurred is displayed.
Error source address	The unit address of where the error occurred is displayed. Note: When an error occurs on the general equipment that is connected via PLC, PLC number for General Equipment (row number 1 to 20 that PLC error mail setting is made on initial setting Web) and General Equipment number (up to 32 pieces of general equipment that are controlled by PLC for general equipment) will be displayed. Note: When an error occurs on the general equipment that is connected via DIDO controller, M-NET address of the DIDO controller will be displayed. (Which means an error occurs on one of the general equipment that is connected to the DIDO controller)
Error code	The error code of the error is displayed.
Error status	This indicates whether mail was sent when error occurred or after error recovery.
Send mail status	This indicates whether the mail was successfully sent by displaying [OK] or [NG].

3-12 Checking the Gas Amount

Click [Maintenance] on the menu and then [Gas Amount Check], a screen will appear that allows the user to check the gas amount.

Use this option to check for refrigerant leak from the outdoor unit.

Note: Those outdoor units that do not support the gas amount checking function via the remote command will not appear on this screen.

Note: This check will be performed in a specific operation mode and takes from 30 minutes to 1 hour.

Check all outdoor units
Click to start checking the gas amount on all outdoor units.

Check Start
Click to start checking the gas amount.

Outdoor unit address
Outdoor unit address is displayed here.

Check results
Check results are displayed here.

Log
Up to 10 results can be displayed here.

Address	Check Result	Log
51	Normal	2009/04/15 17:16 Normal 2009/03/15 19:21 Normal 2009/02/16 16:38 Normal 2009/01/15 20:36 Normal 2008/12/15 16:39 Normal 2008/11/15 17:26 Normal 2008/10/15 13:16 Normal 2008/09/16 19:06 Normal 2008/08/15 17:37 Normal 2008/07/16 16:32 Normal
76	Lo	2009/04/15 17:16 Lo 2009/03/15 19:22 Normal 2009/02/16 16:38 Normal 2009/01/15 20:36 Normal

(1) Start the gas amount check

Click the [Check all outdoor units] button to check all outdoor units, and click the [Check Start] button to check an individual unit.

Click the [Check cancel] button to stop checking.

Note: When the [Check Start] button is clicked, it will change to the [Check cancel] button.

(2) Check the results

This check will be completed in 30 minutes to 1 hour, and upon completion check results will be displayed.

When the amount of refrigerant charge is normal, [Normal] will appear on the screen, and if the outdoor units are low on refrigerant due to leaks, [Lo] will appear.

Note: It is not necessary to keep this page open until checking is completed. Even if the browser is closed, the check results and the log will be displayed next time this page is opened.

4 Registering a License for Optional Functions

Given below is an explanation on how to register a license for optional functions. In the Login screen for managers (see 3-1), click [Registration of Optional Functions] and the Registration of Optional Functions screen will appear.

Please ask the dealer you purchased the product from for more details on the optional functions and how to purchase a license number.

Note: License of "Web Monitor" or "Basic License Pack" is necessary to use the web browser and update program. Register the license key on the AG-150A LCD screen.

A one-day license key can be registered on the LCD screen that allows the user to use the "Web Monitor" only on the day of the registration. Use this license key to update the program or to use the initial setting web, or in any other situations when a temporary license key is necessary.

Sub menu
Click to return to the Login Page.

Optional function selection box
Select the optional function you want to register.

License number entry field
Enter the license number required for registration.

Current Status
This indicates whether the optional function is available for use.

Software version
Software version is displayed.

Registration of license button
Click to register your license.

(1) Open the Registration of Optional Function screen

Enter the web page address in the web browser address field, click the Enter key on the keyboard to display the Login screen (see 3-1).

Click on this screen's menu item [Registration of Optional Functions] to open the Registration of Optional Functions screen.

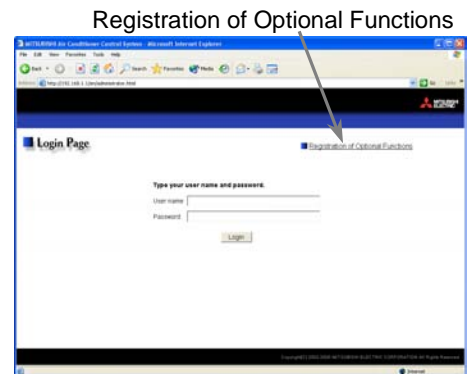

(2) Register an Optional Function

First select the optional function you wish to register from the selection box in the Selecting Optional Function section. When an optional function is selected, the Current Status section will indicate whether it is available for use.

Next enter the license number you purchased for the optional function in the license number entry field and click the [Registration of license] button. Once this is done, the optional function will be available for use.

If you were unsuccessful in registering an optional function, check that you did not enter the wrong license number by mistake, that the correct optional function was selected from the selection box, and that the date and time are set correctly.

Selecting Optional Function

(b) Annual Schedule, Weekly schedule

Registration of License Number

1234 - 5678 - 9012 - 3456 - 7890 - 1234

